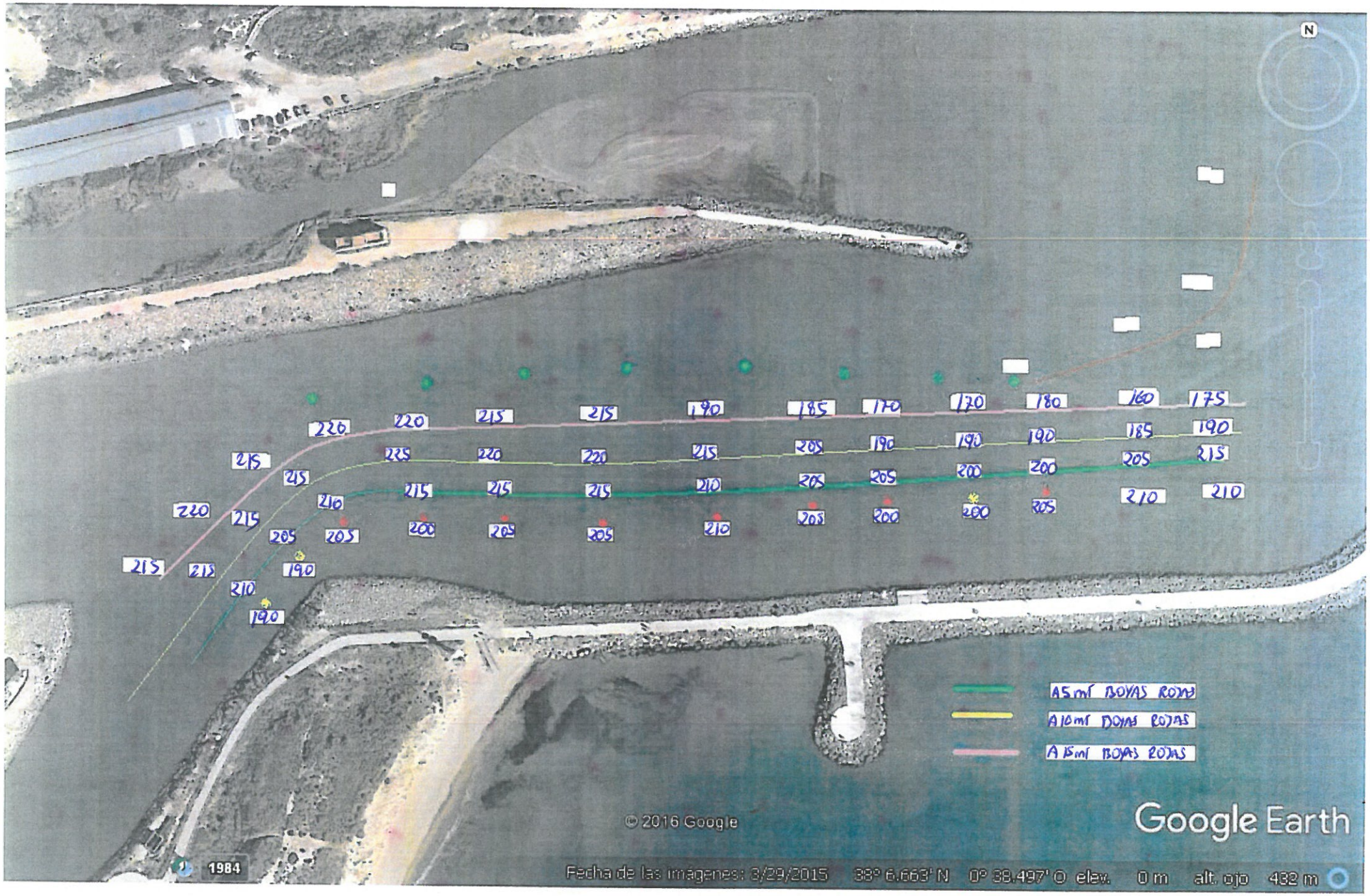

VIERNES 21 JUNIO 2019 COTA 98 08:45