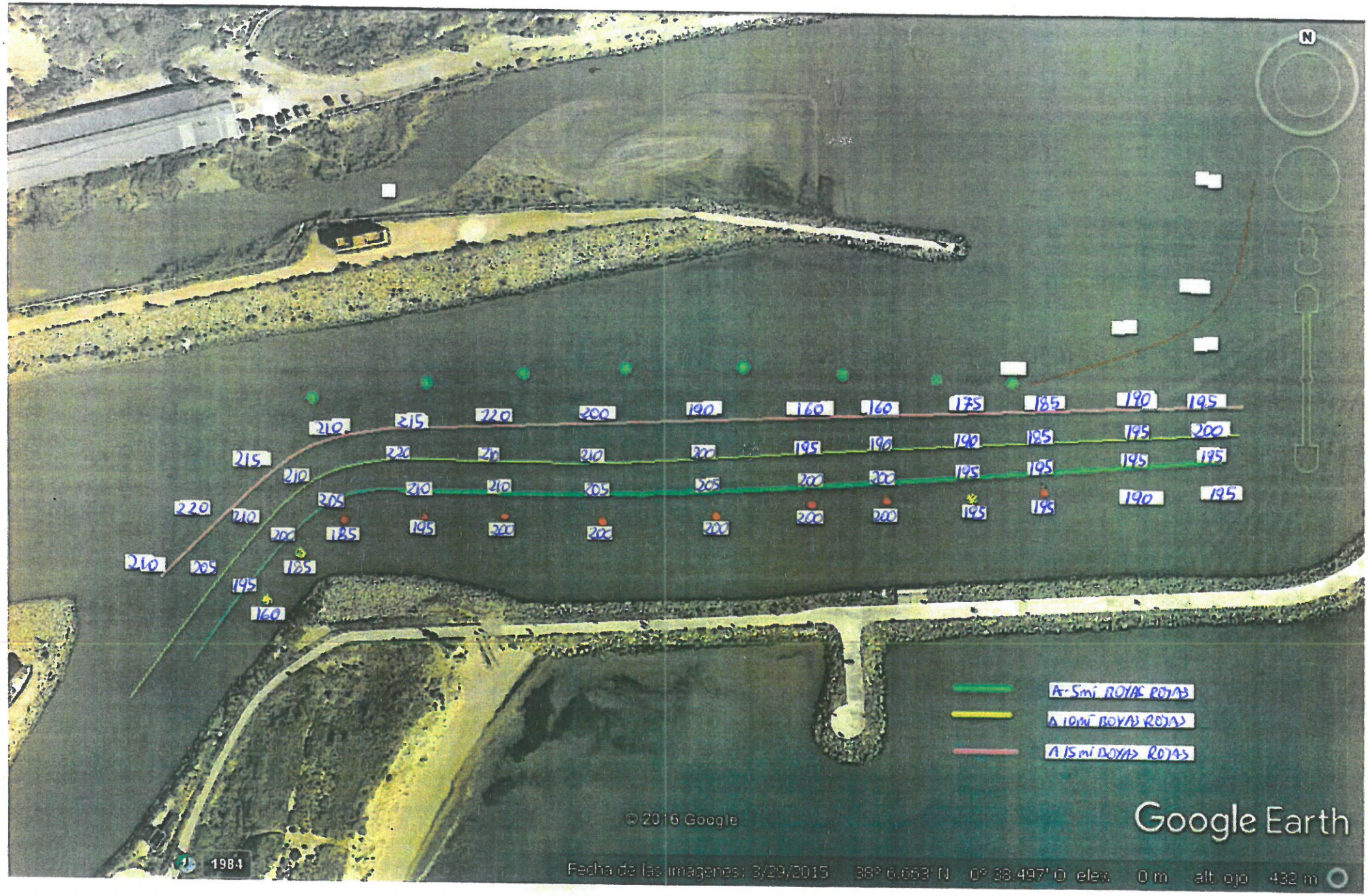

VIERNES 3 - AGOSTO - 2018 COTA 1.07 09:15 h.