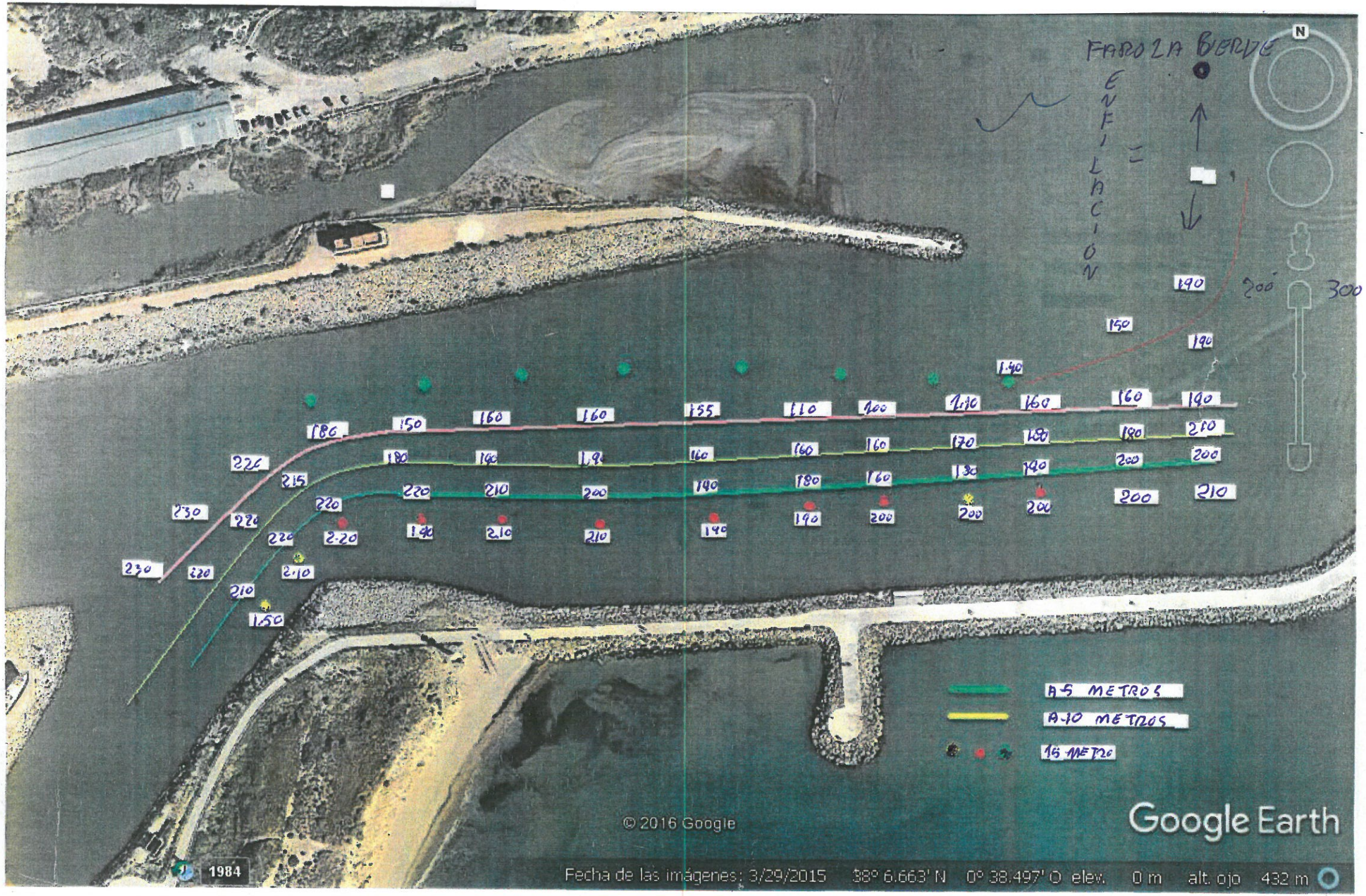15/6/18 = COTA = 1,20