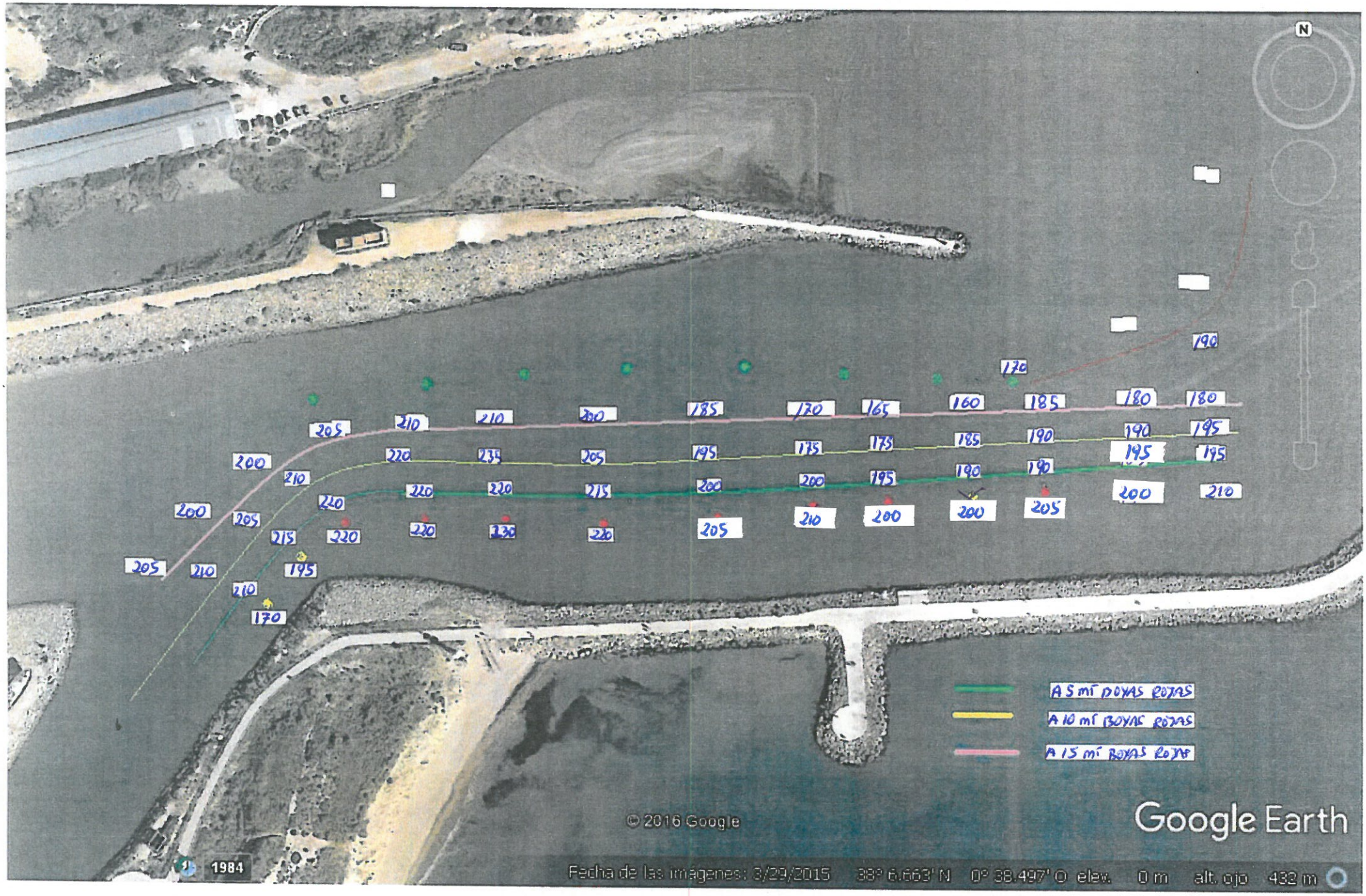

25 - MAYO - 2018 COTA 101 11:30 h.