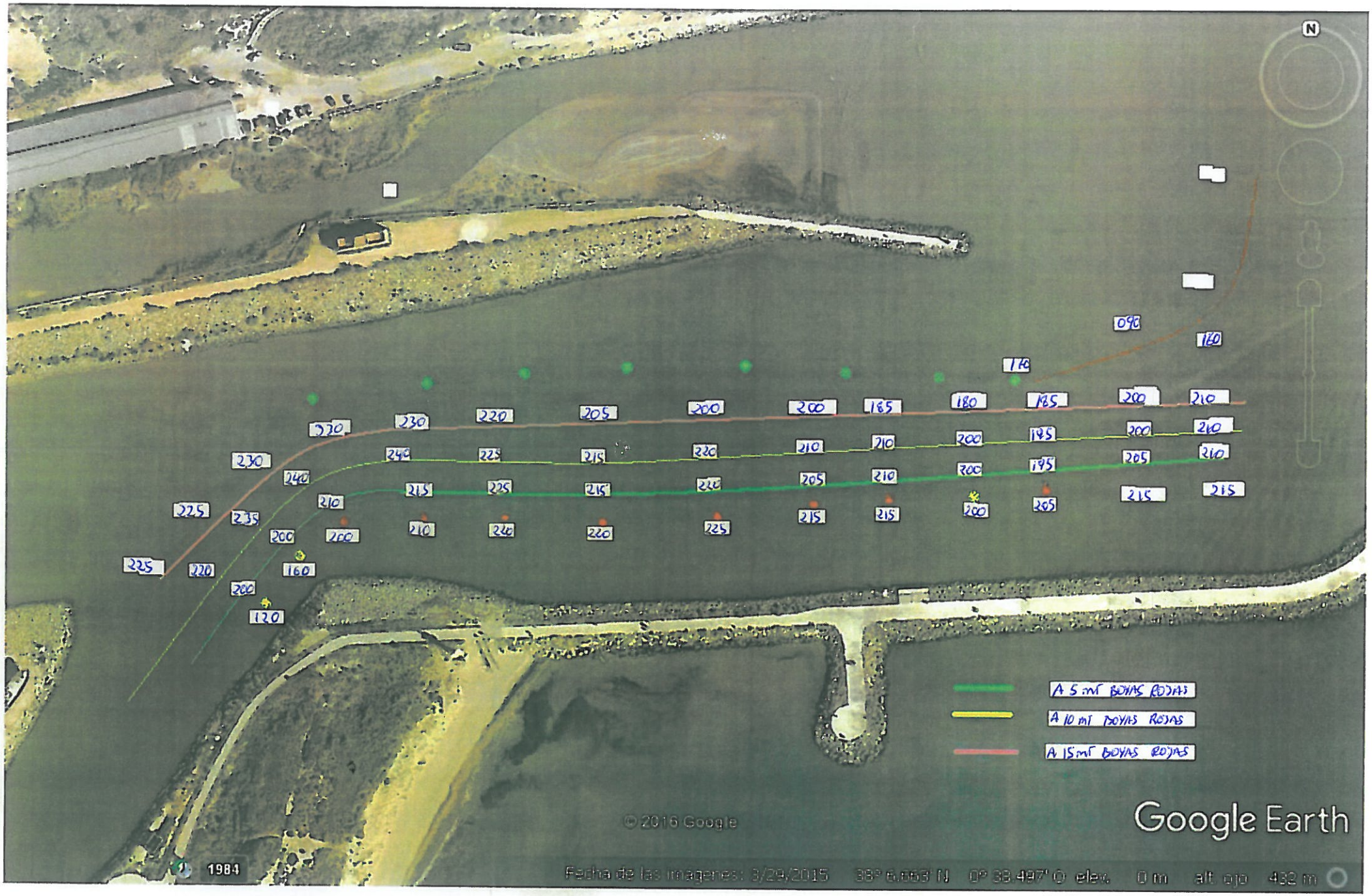

16 - MARZO - 2018 COTA 1,04